

MICROFILMED

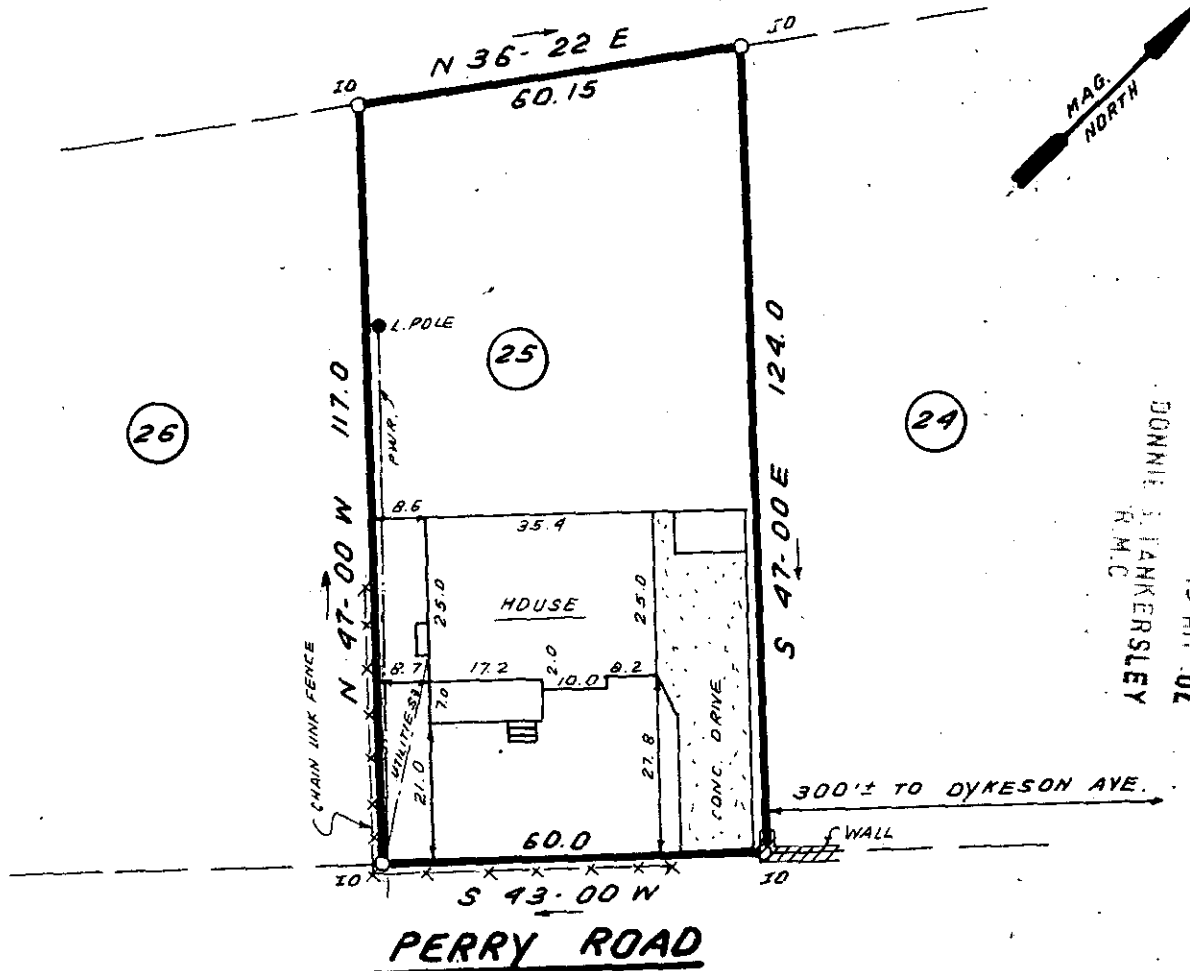

FILED
 DEC 28 9 43 AM '82
 DONNIE STANKERSLEY
 R.M.C.

This is to certify that on December 23, 1982, I surveyed the property shown on this plat, known as Lot 25 on the plat of the Ethel Y. Perry Estate, recorded in the RMC Office of Greenville County in Plat Book R on page 102, and that the property lines, walls and buildings are as shown hereon; that the building located on said lot does not encroach or project on adjacent streets or property, and that no adjacent walls or buildings encroach or project on said premises, and that no utility lines cross this property except as shown hereon. This property is not located in a designated flood hazard area.

James R. Freeland
 James R. Freeland PLS and PE 4781
 9-K-33 15622

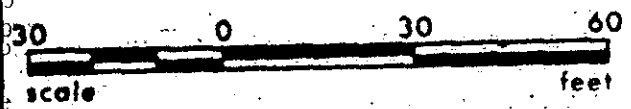

	STATE OF SOUTH CAROLINA GREENVILLE COUNTY	FREELAND & ASSOCIATES Engineers • Land Surveyors GREENVILLE, S.C.
	<u>ETHEL Y. PERRY ESTATE</u> <u>LOT 25</u> PROPERTY OF <u>DONALD R. MCKINNEY</u> <u>DEBORAH L. LIMBAUGH</u>	SURVEY 1.7. DRAWN B.R. CHECK MC SCALE 1" = 30' DATE DEC. 23. 82 DWG. NO. 8200